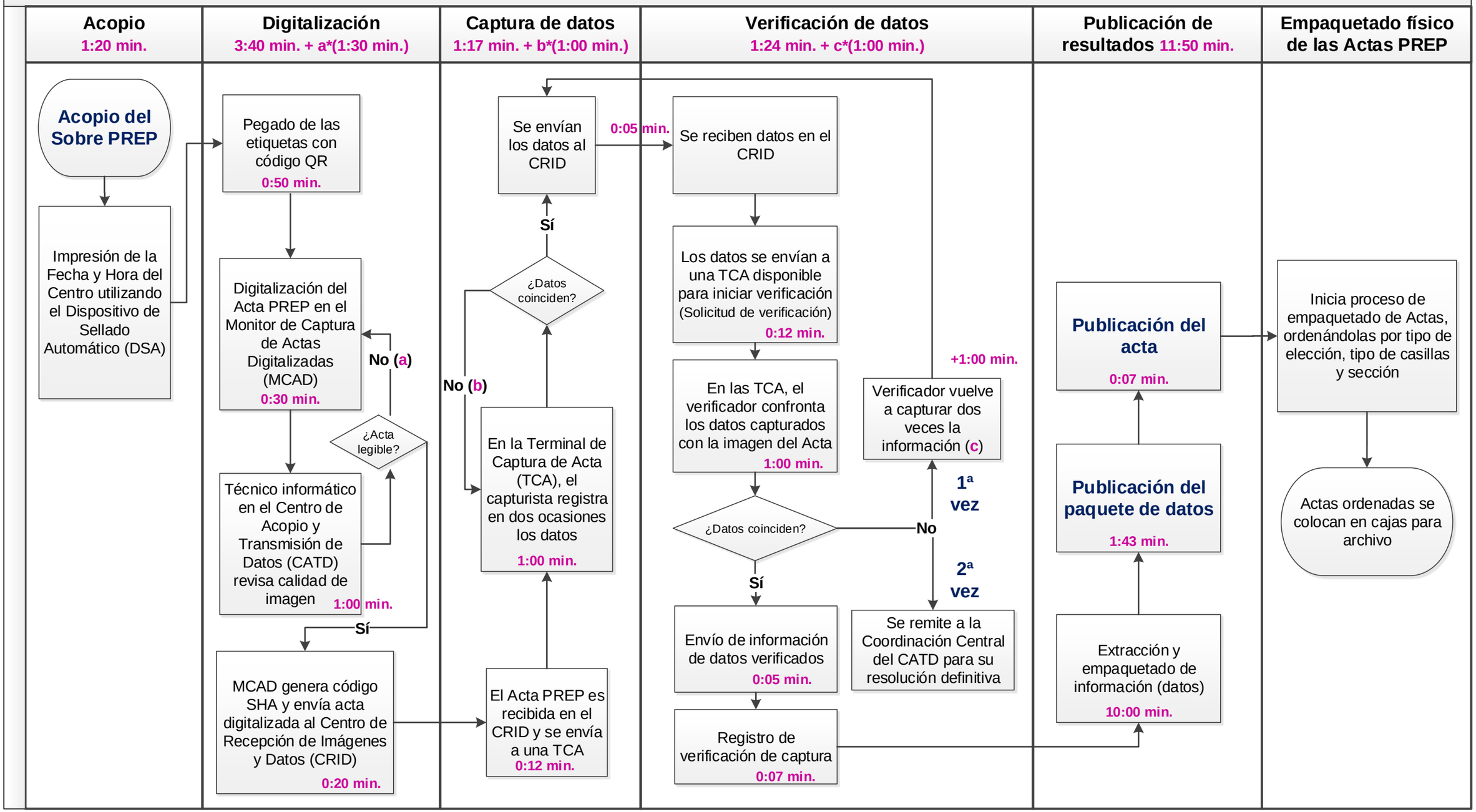Flujo de procesos del Programa de Resultados Preliminares 2015